

Revised Plan  
Dt: 12/12/2000

CMDA (B) No. 1
C. No. D. 2757/2000
Asst.
Sorticity
Proposed Site
NORTH
AP

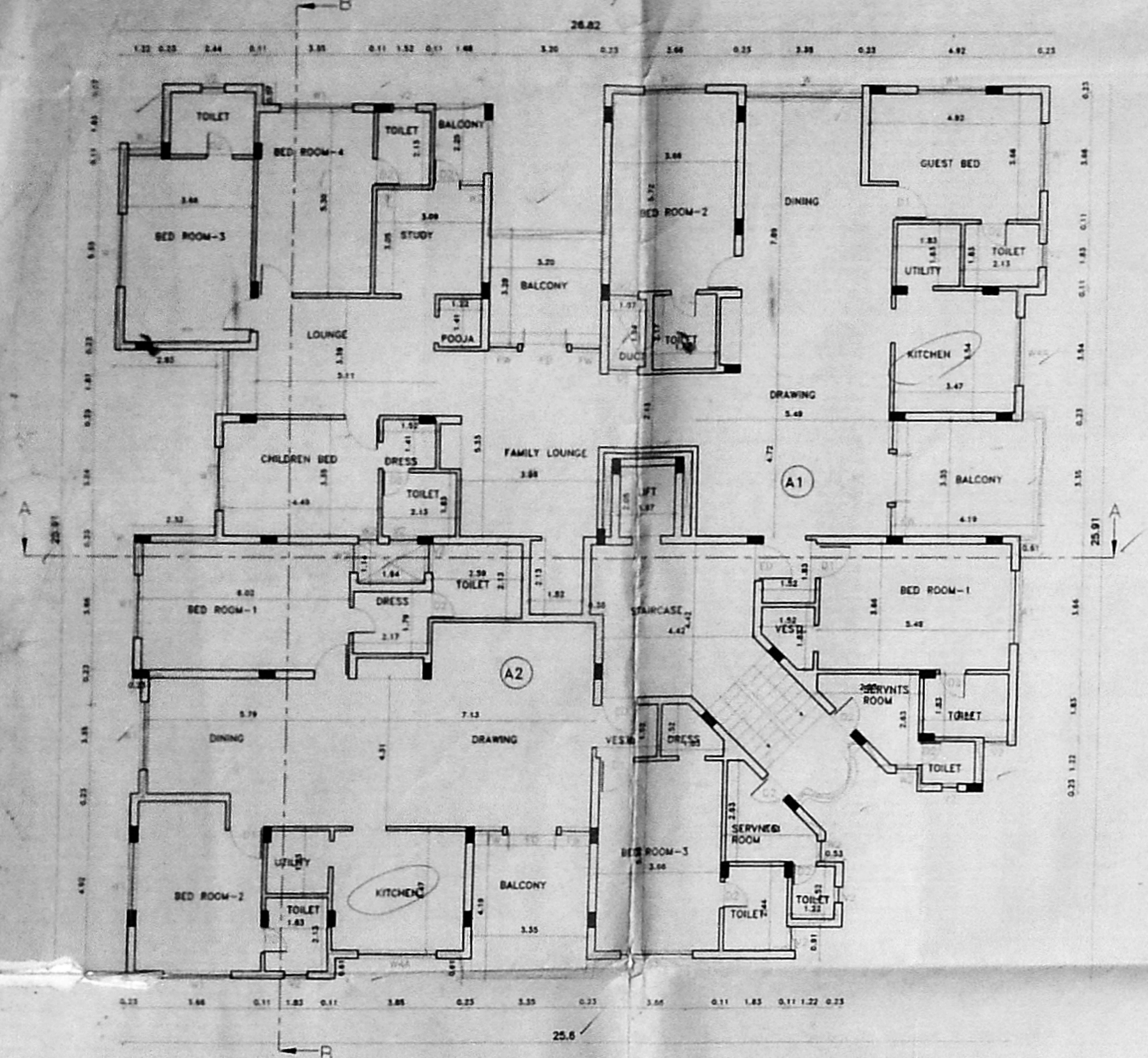

FIRST FLOOR PLAN

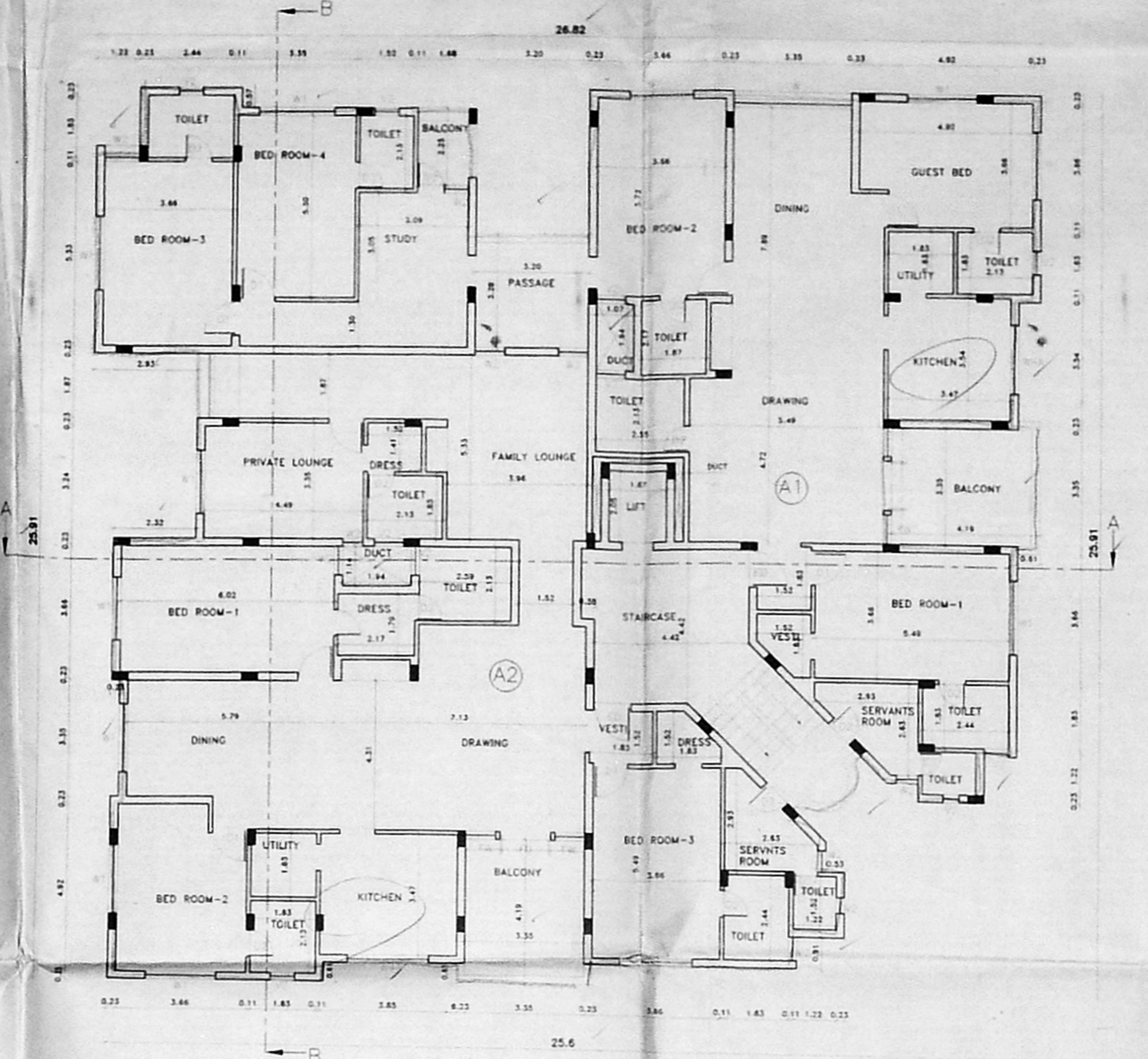

SECOND FLOOR PLAN

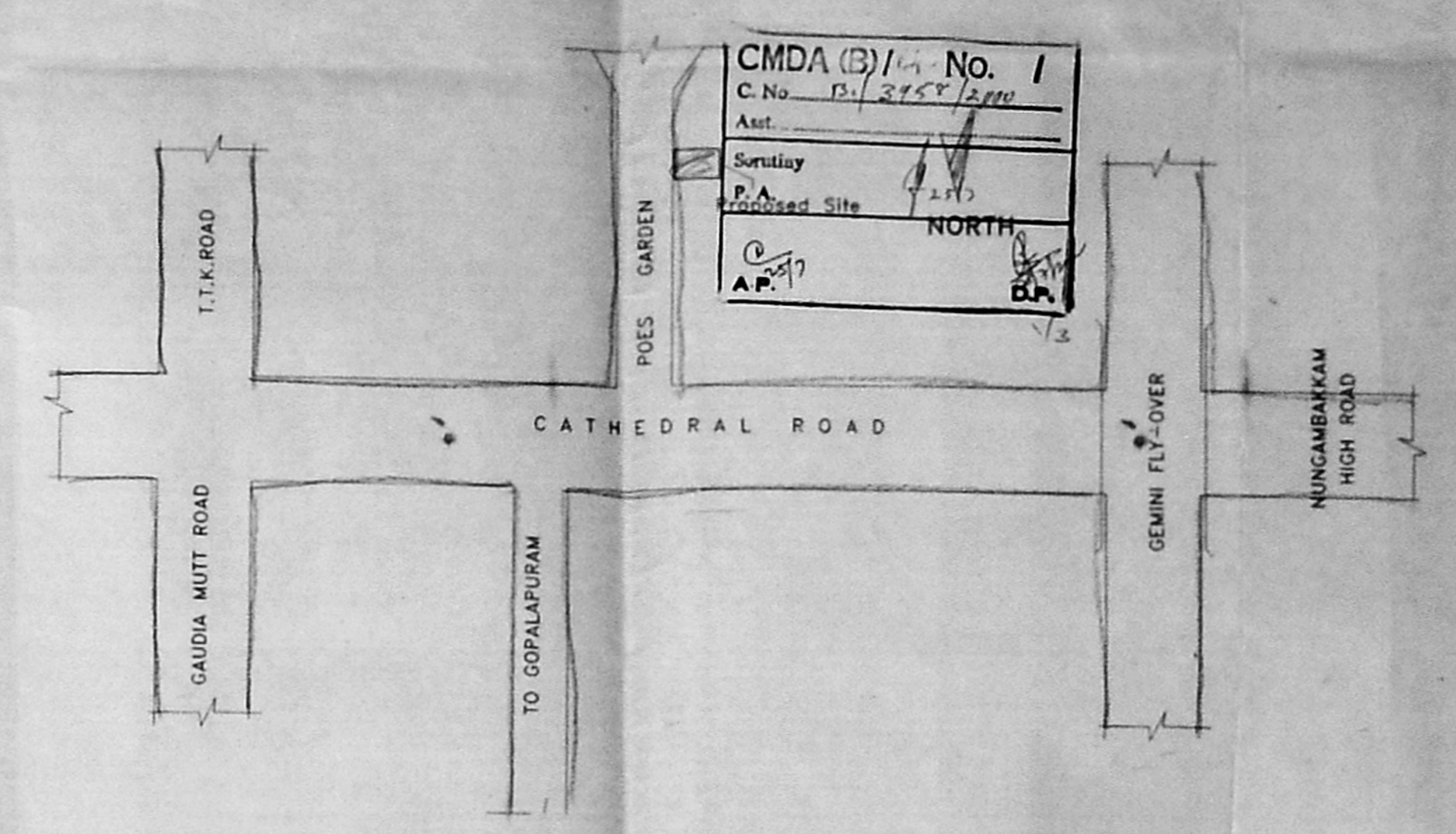

KEY PLAN

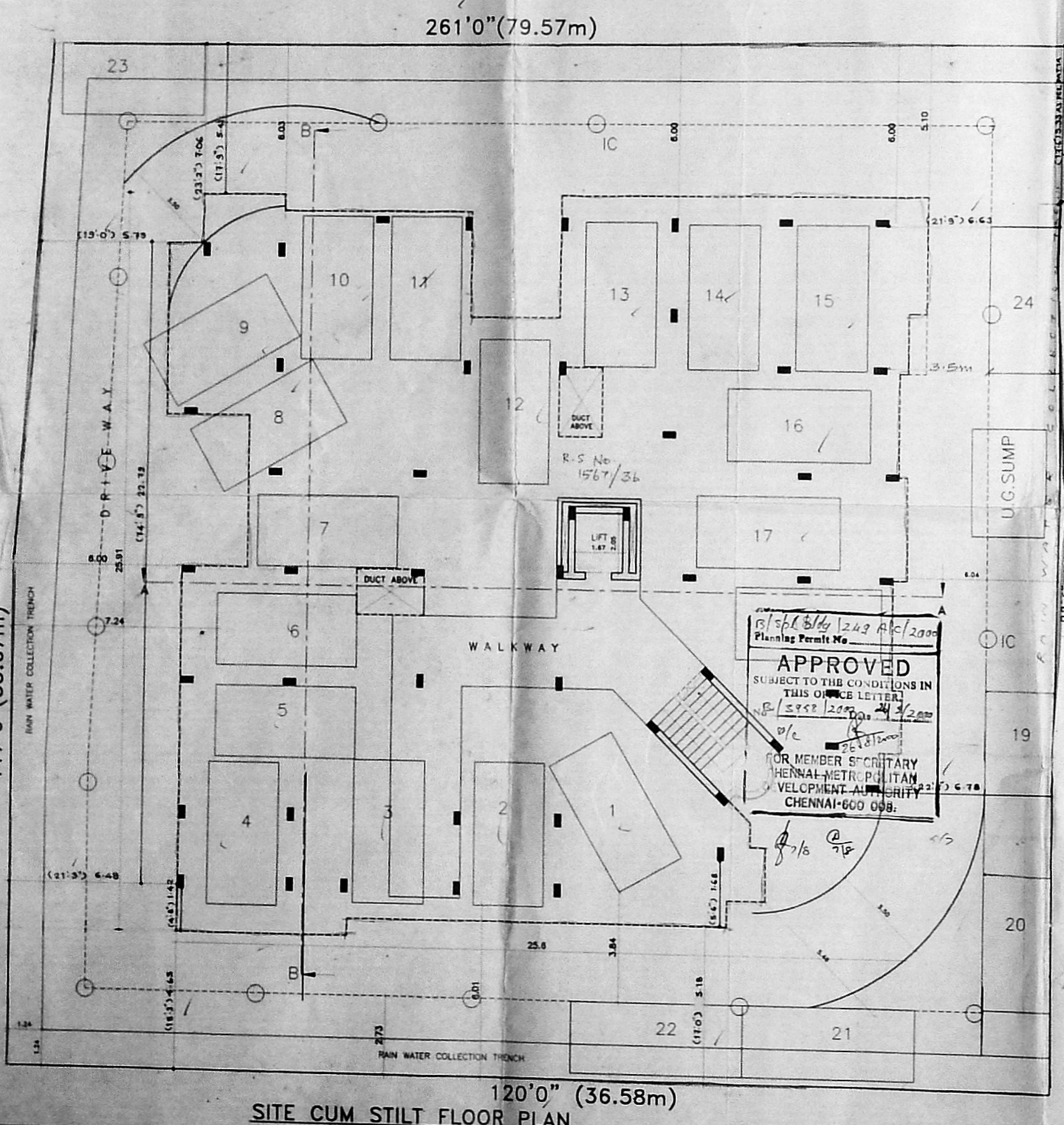

120'0" (36.58m)  
SITE CUM STILT FLOOR PLAN

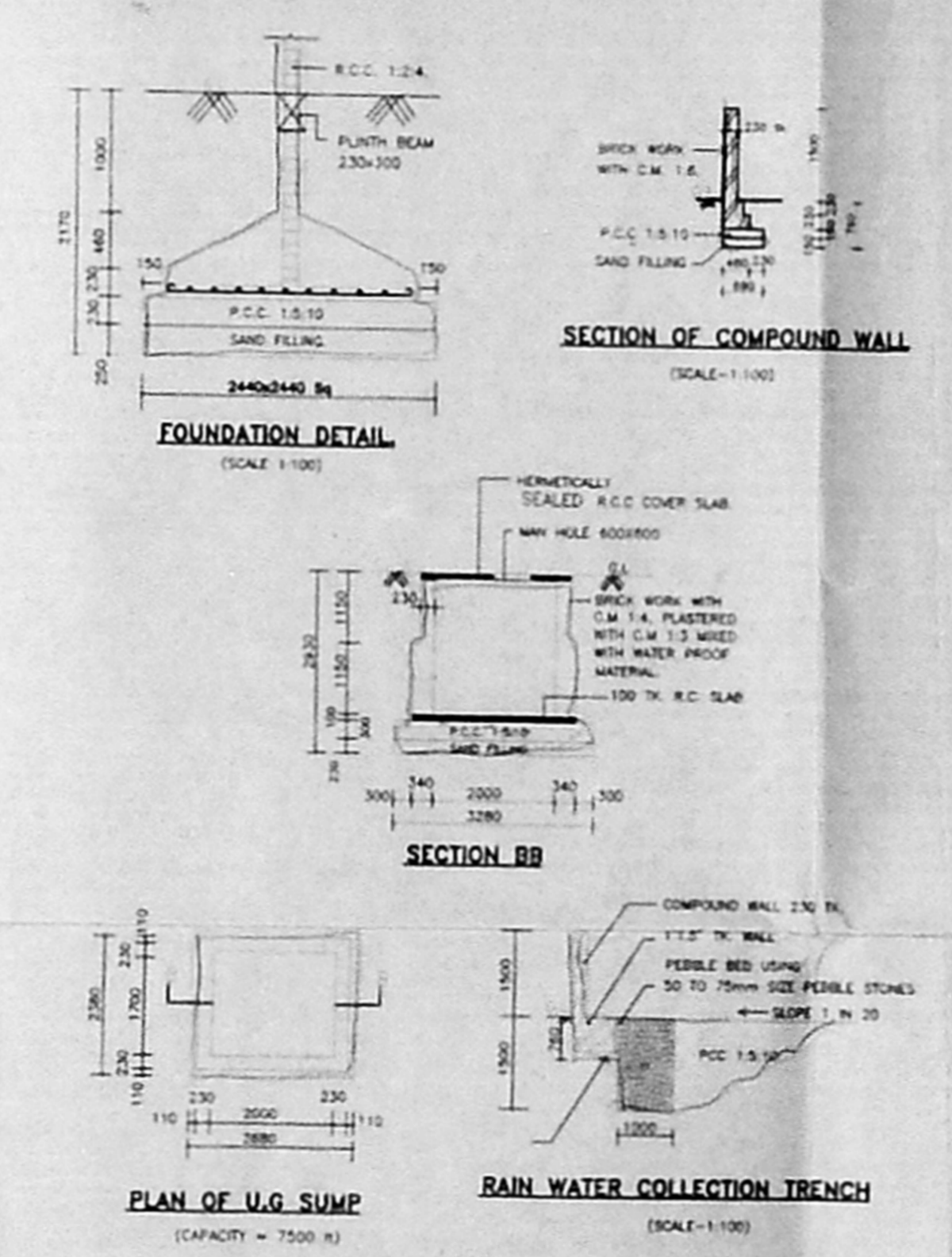
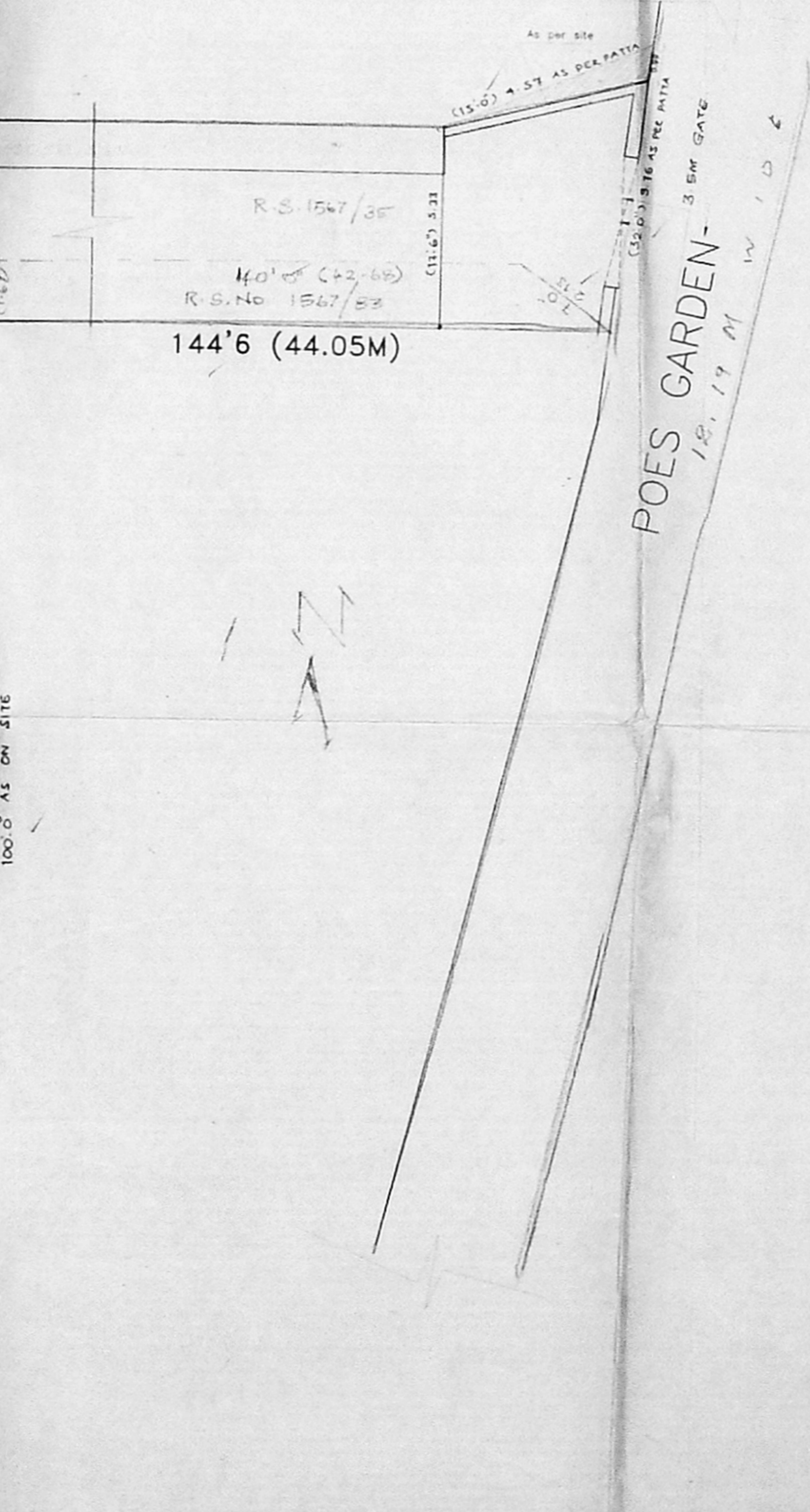

COLOUR INDEX:

PROPOSED SHOWN THUS	—
EXISTING SHOWN THUS	—
BOUNDARY SHOWN THUS	—
ROADS SHOWN THUS	—

PROPOSED RESIDENTIAL BUILDING  
IN PLOT NO.A, DOOR NO.96,97  
POES GARDEN, R.S. NO. 1567/35,  
1567/35, 1567/36, BLOCK-31 OF  
MYLAPORE, TRIPPLICANE TALUK,  
CHENNAI-600 086

DATE: 1.12.99 SHEET NO. 1 OF 3 SCALE 1:100

SITE/STILT, FIRST AND SECOND  
FLOOR PLAN, FRONT ELEVATION  
AND KEY PLAN

OWNER'S SIGNATURE  
FOR INTEL FOUNDATION (P) LTD.  
Managing Director

LICENSED SURVEYOR

A. SELVAM B.E. AME C. Eng. (I.A.I.V.)  
Consulting Engineer  
Approved Master Licensed Surveyor,  
Class - I, Reg. No. 319799/2000  
Chennai - 600 050.  
No. 1, 69, Mogappair East,  
CHENNAI - 600 050.  
Ph. 626554

**CMDA (B) / No. 1**  
 C. No. B1/3958/2000  
 Asst. \_\_\_\_\_  
 Sorutiny P. A. *(Signature)*  
 A.P. *(Signature)*  
 D.P. *(Signature)*

13/Spl bldg/249 B/c/2000  
 Planning Permit No. \_\_\_\_\_  
**APPROVED**  
 SUBJECT TO THE CONDITIONS IN  
 THIS OFFICE LETTER.  
 No. B/3958/2000 Dt: 8/2000  
 FOR MEMBER SECRETARY  
 CHENNAI METROPOLITAN  
 DEVELOPMENT AUTHORITY  
 CHENNAI-600 008.

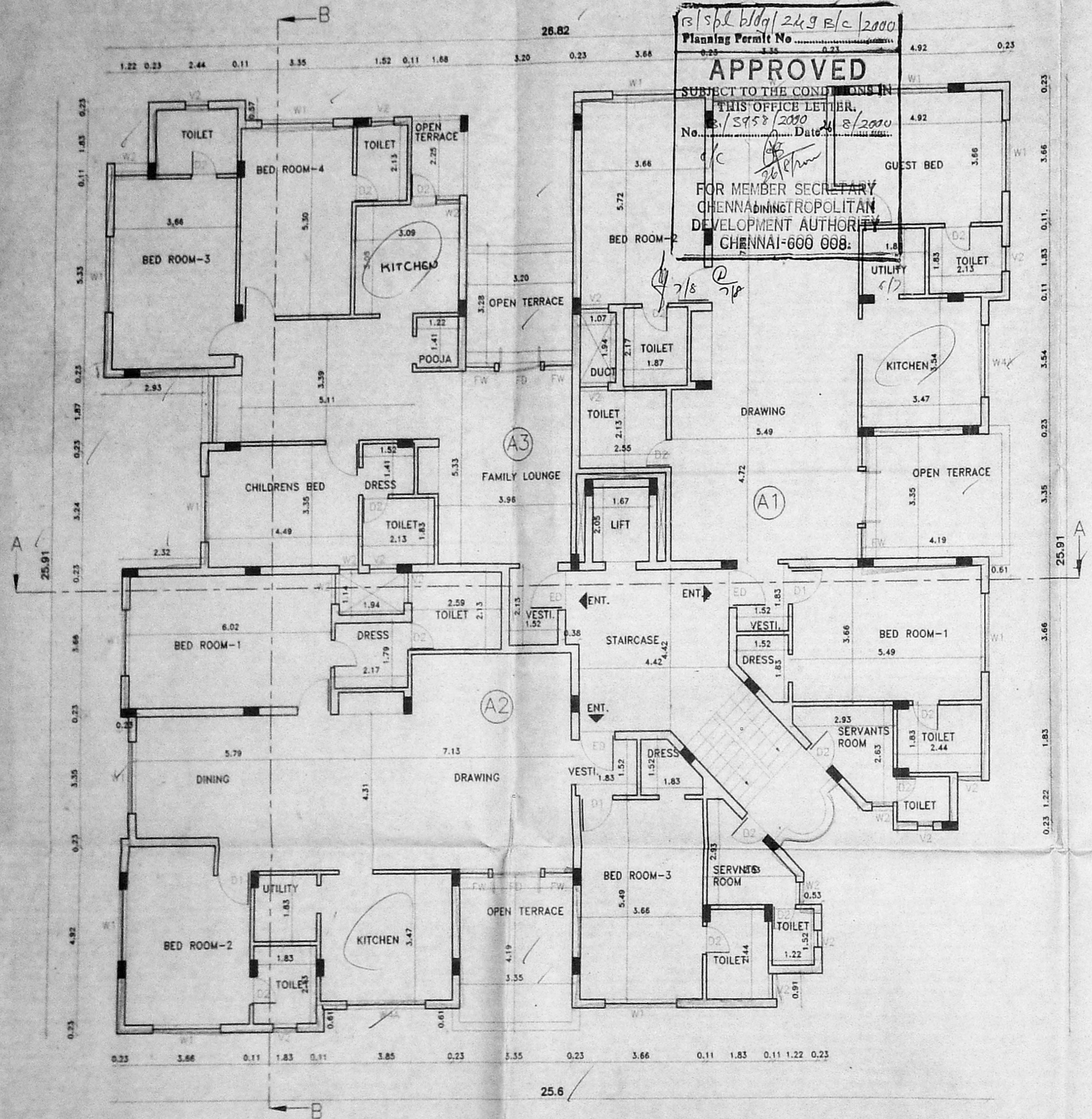

**THIRD FLOOR PLAN**

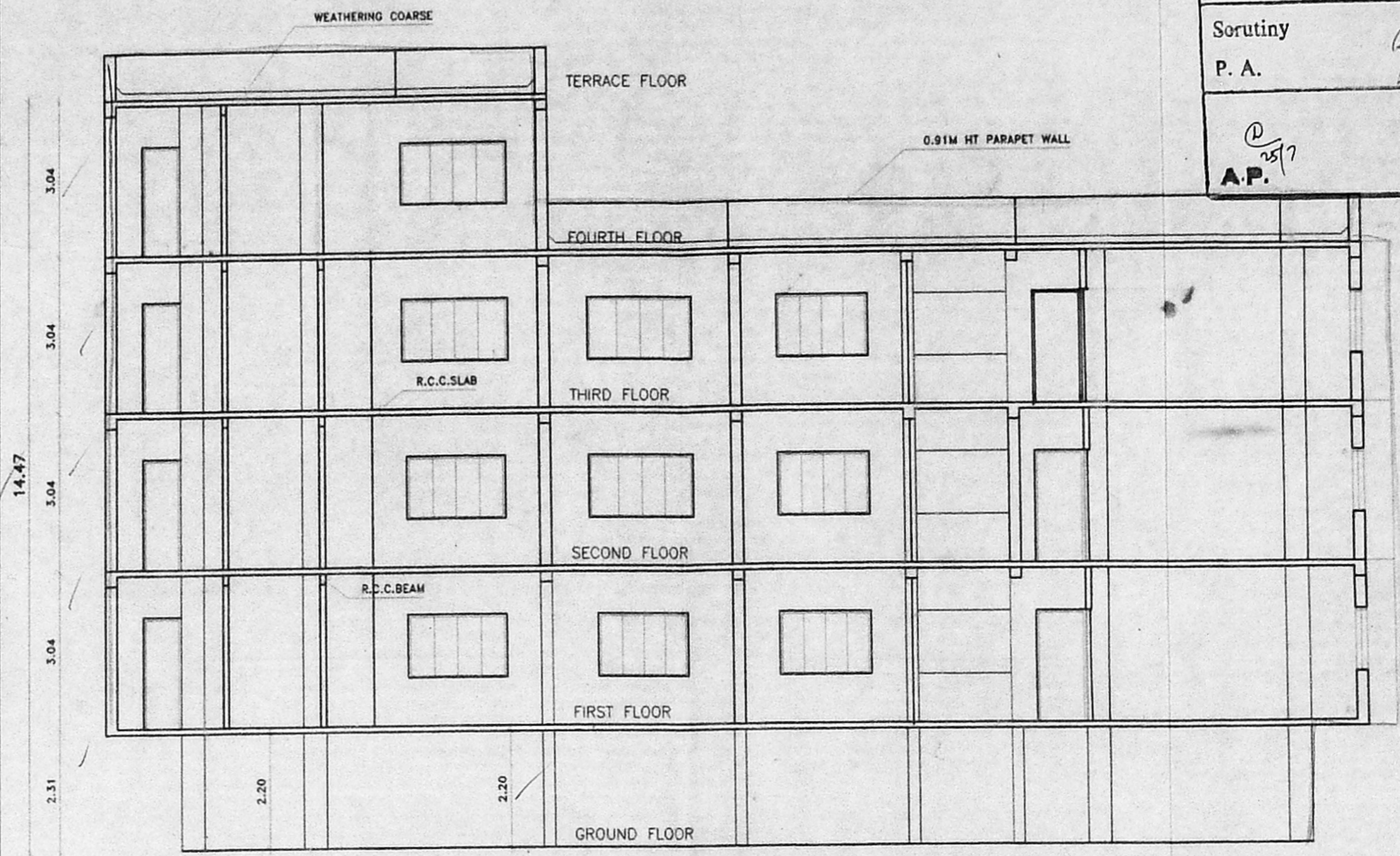

**SECTION "B-B"**

**PROPOSED RESIDENTIAL BUILDING**  
 AT DOOR NO.96,97,POES GARDEN,  
 R.S.NO.1567/33 1567/35,1567/36,  
 BLOCK-31 OF MYLAPORE,TRIPLI-  
 CA NE TALUK,CHENNAI-600 0086.

DATE: 1.12.99 SHEET NO. 2 OF 3

**THIRD FLOOR PLAN & SECTION "B-B"**

**LICENSED SURVEYOR**  
*(Signature)*  
 A. SELVAM, B.E., MIE, C. Eng (I) A.I.V.  
 Consulting Civil Engineer Chartered Engineer,  
 Approved Valuer, Licensed Surveyor,  
 Class-I, Reg. No 319/99 2000  
 Corporation of Chennai  
 No. 1/69, Mogappair East,  
 CHENNAI-600 050.  
 Ph-6248264

**OWNER'S SIGNATURE**  
 FOR INTEL FOUNDATION (P) LTD  
*(Signature)*  
 MANAGING DIRECTOR

31/5/01 bldg/243 clc/2000  
Planning Permit No. 12958/2000  
**APPROVED**  
SUBJECT TO THE CONDITIONS IN THIS OFFICE LETTER.  
No. 12958/2000 Date 26/5/2000  
FOR MEMBER SECRETARY  
CHENNAI METROPOLITAN  
DEVELOPMENT AUTHORITY  
CHENNAI-600 008.

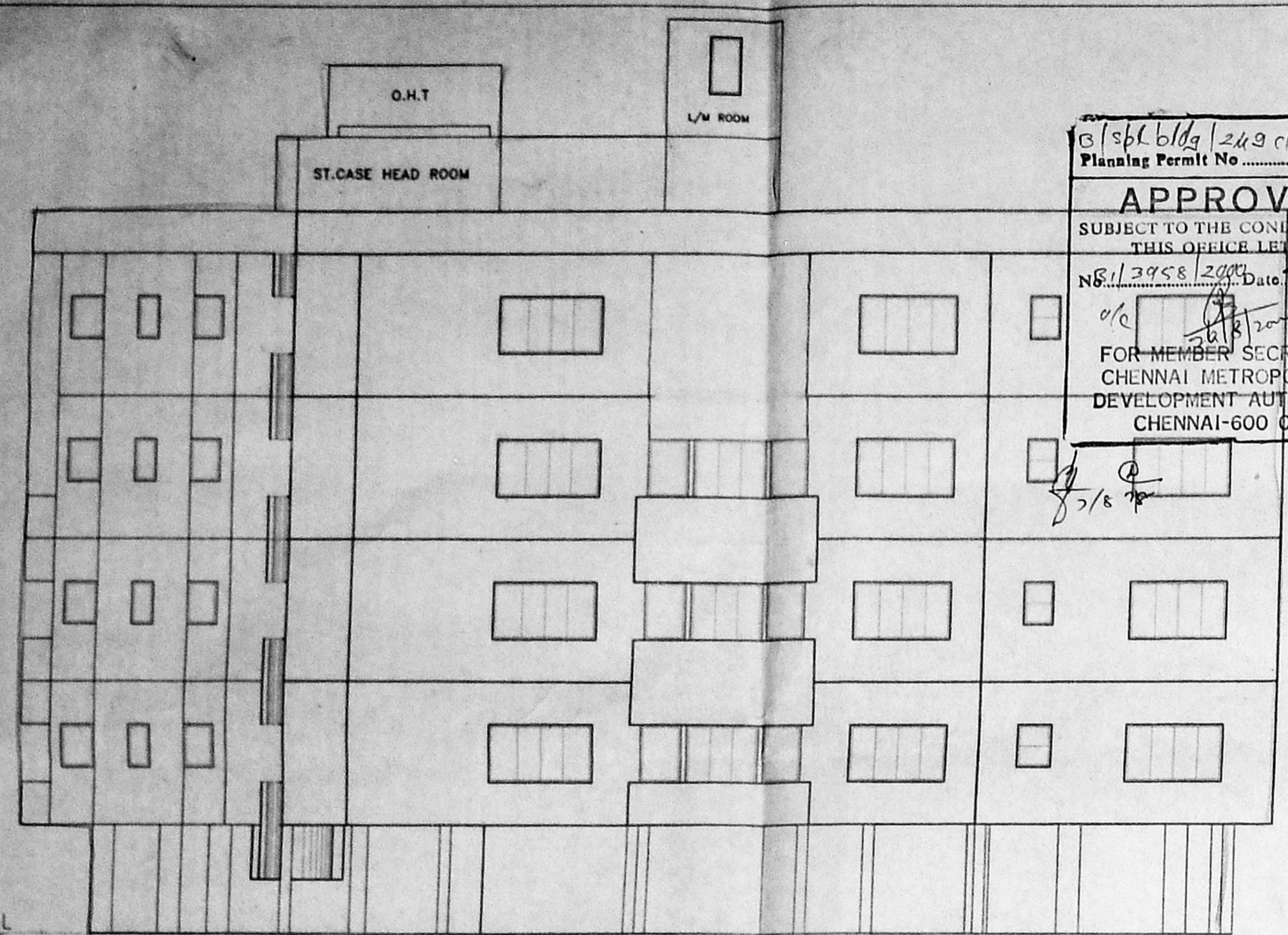

FRONT ELEVATION

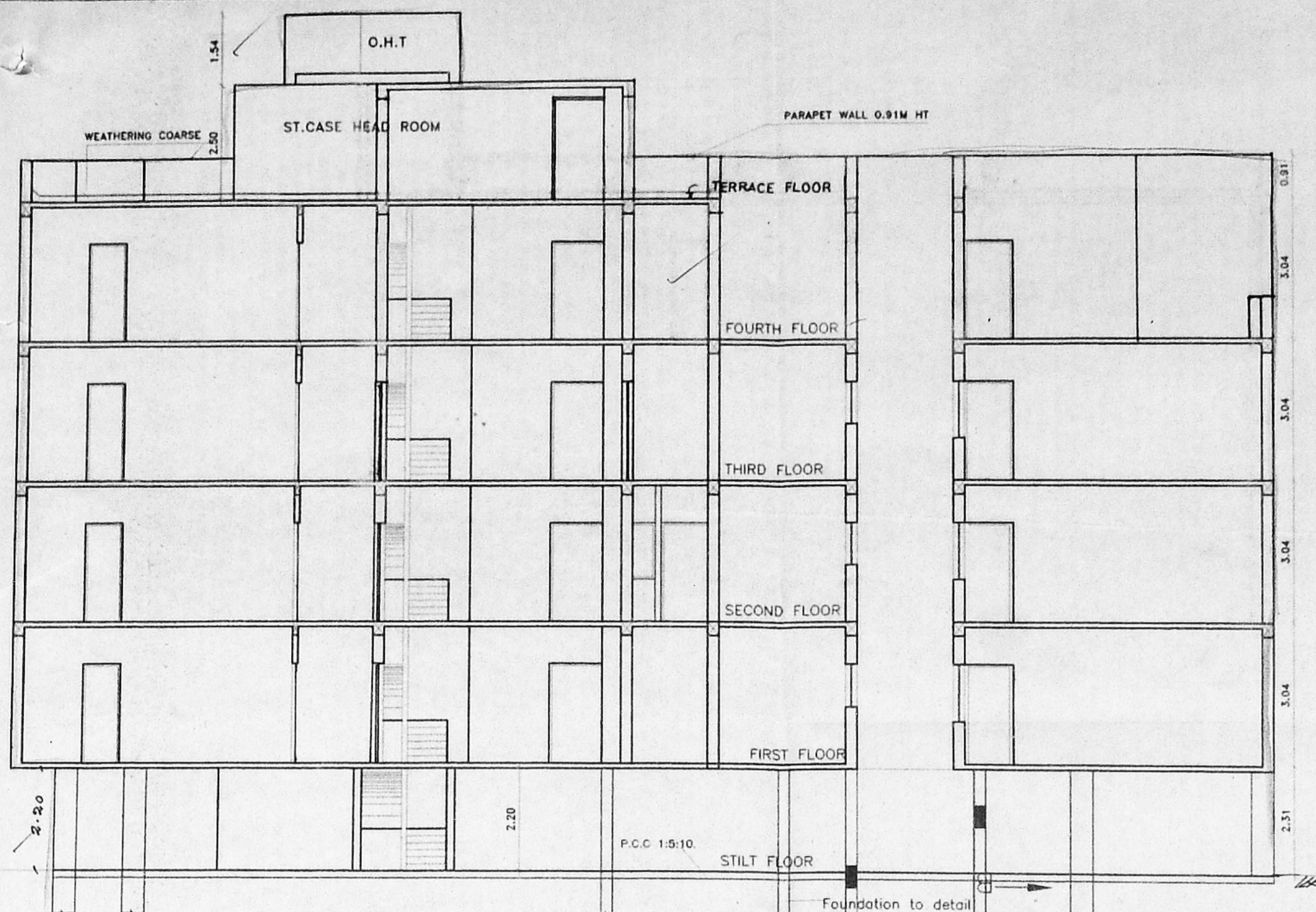

SECTION ON "A-A"

NAME	DESCRIPTION	SIZE
ED	Entrance Door	1.06x2.13
D3	Flush Door No. 31	0.91x2.00
D2	Flush Door No. 2	0.76x2.13
A/O1	Arch Opening	1.22x2.13
A/O	Arch Opening	0.91x2.13
W1	Window	2.54x1.22
W6	Window	1.83x1.22
W4	Window	1.22x1.22
W4a	Window	1.22x0.91
W3	Window	0.91x1.22
V2	Ventilator	0.60x0.91

**AREA STATEMENT**

PLOT AREA = 1531 SQ.M (16479.68 SQ.FT)

**F.S.I. AREA**

GROUND FLOOR	35.86 SQ.M
FIRST FLOOR	597.04 SQ.M
SECOND FLOOR	597.04 SQ.M
THIRD FLOOR	554.34 SQ.M
FOURTH FLOOR	389.60 SQ.M
<b>TOTAL</b>	<b>2173.66 SQ.M</b>

F.S.I. PERMISSIBLE	1.50
F.S.I. PROVIDED	1.42
PLOT COVERAGE PERMISSIBLE	65%
PLOT COVERAGE PROVIDED	39%



**COLOUR INDEX:**

PROPOSED SHOWN THUS	
EXISTING SHOWN THUS	
BOUNDARY SHOWN THUS	
ROADS SHOWN THUS	

PROPOSED RESIDENTIAL BUILDING  
AT DOOR NO.96,97,POES GARDEN,  
R.S.NO.1567/B3, 1567/35,1567/36,  
BLOCK-31 OF MYLAPORE,TRIPLI-  
CANE TALUK,CHENNAI-600 0086.

DATE: 1.12.99 SHEET NO. 3 OF 3

FOURTH, TERRACE FLOOR PLAN  
FRONT ELEVATION & SECTION "A-A"  
LICENSED SURVEYOR

*K. Selvam*  
K. SELVAM, B.E. AMIE. C. Eng (I) A.I.V.  
Consulting Civil Engineer Chartered Engineer  
Approved Valuer, Licensed Surveyor,  
Class-I, Reg. No. 319/99 2000  
Corporation of Chennai  
No. 1/69, Mogappair East,  
CHENNAI-600 050.  
Ph: 6248264

OWNER'S SIGNATURE  
*Carne de*  
FOR INTEL FOUNDATION (P) LTD.  
MANAGING DIRECTOR.

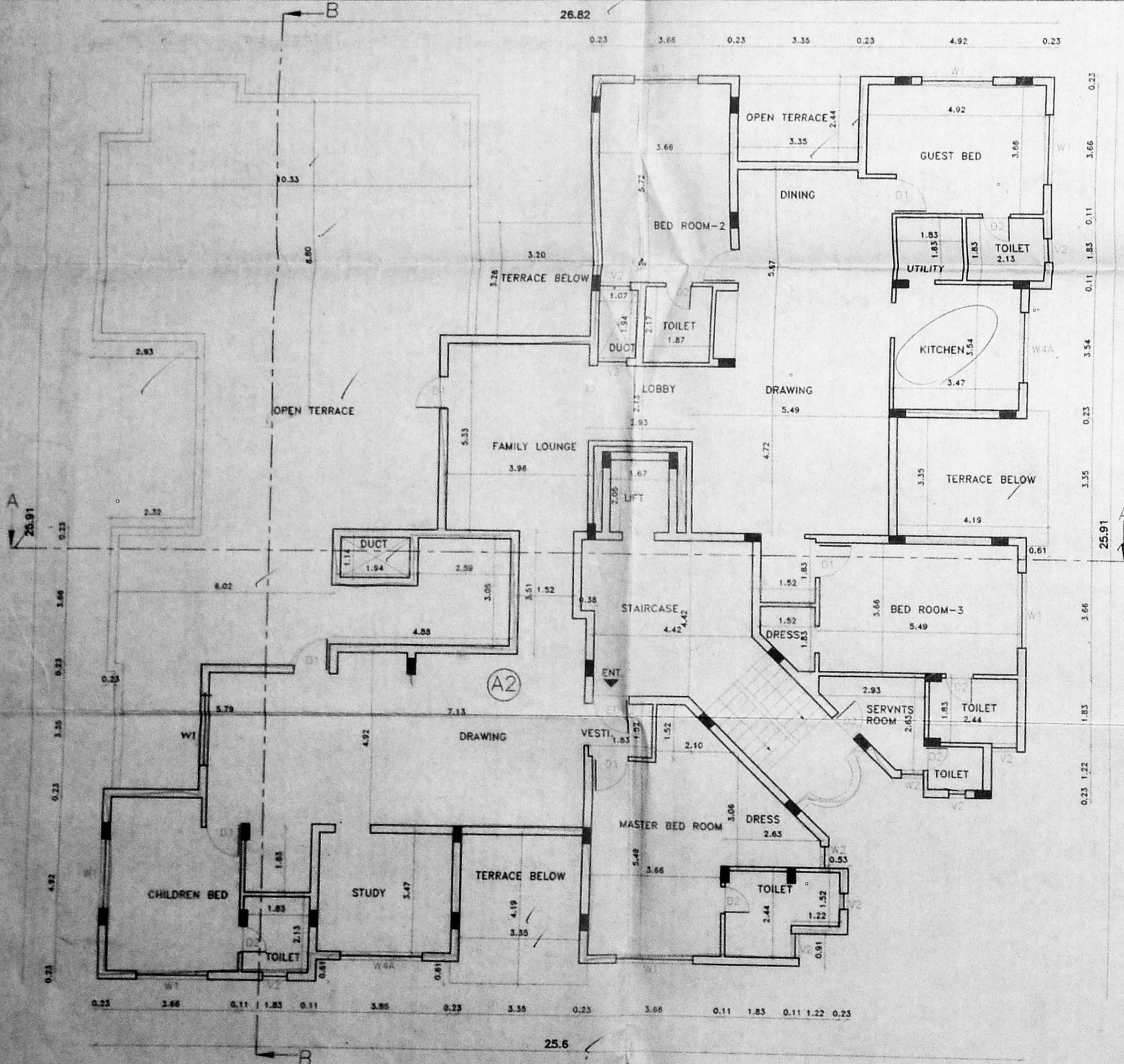

FOURTH FLOOR PLAN

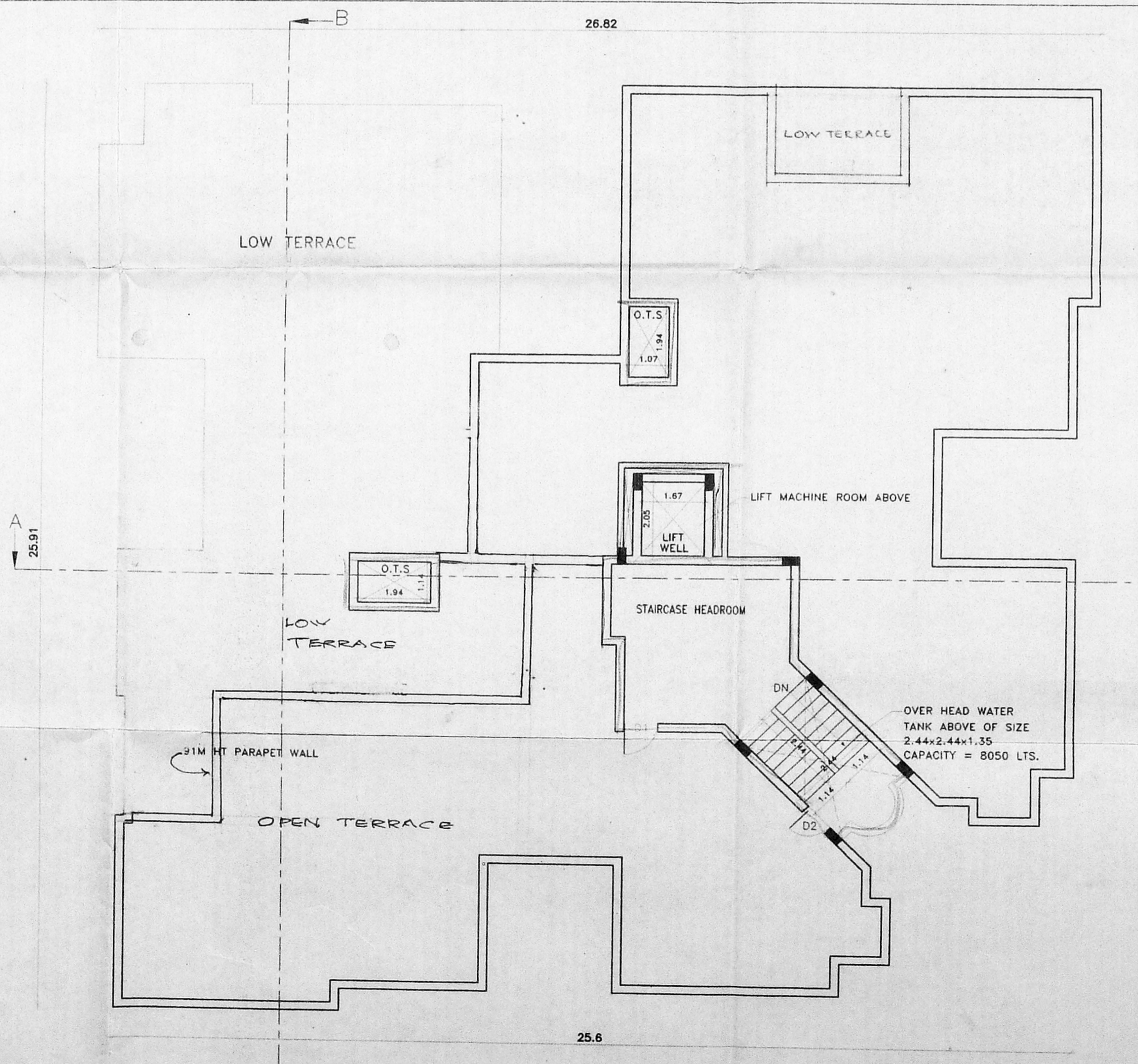

TERRACE FLOOR PLAN